

# Leeds BRC Initiatives

Professor Anne-Maree Keenan OBE

Deputy Director and Training Lead, NIHR Leeds Biomedical  
Research Centre

Associate Dean (Infrastructure), NIHR Academy



# NIHR Leeds BRC Programme

- Attracting those who are interested in research
- Supporting those who are living and breathing it
- Supporting our post doc and early career researchers



# Pre-Doctoral Seminar Series

**Developing a Good Clinical Research Question**

**Being Fellowship Ready**

- **Essential Elements of a Fellowship**

**Patient and Public Involvement: getting it right**

**Preparing for your Fellowship Interview**

**Research As Core NHS Business**

**How to Cost a Fellowship**

# Pre-Doctoral Seminar Series

**Completing your Fellowship application**

**Clinical Research Network**

**Essential in supporting your research**

**Being resilient in the competitive world of research**

**Managing you Supervisors**

- Identifying a supervisory team, dealing with conflict
- Coaches, mentor and supervisors: what is the difference

**What I wished I knew when putting an application together – advice from those who have survived.....**

**Application Clinic**

# Pre-Doctoral Seminar Series

- What worked
- What we will do differently

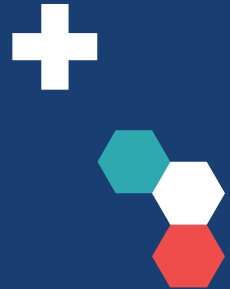

# Thank-you

Email: [a.keenan@leeds.ac.uk](mailto:a.keenan@leeds.ac.uk)



@amk762

